

The 88th SHINSEISAKU

Art Exhibition

Painting • Sculpture • Space Design

SEP.17_{WED} -
SEP.29_{MON.}2025

The National Art Center, Tokyo

Gallery1A • 1B, 2A • 2B, 3A • 3B Open air Exhibition Area A • B

Closed : Wed, SEP.24

Open Hours : 10:00-18:00

(Last Admission at 17:30)

Last day : Mon, SEP.29 /10:00-14:00

(Last Admission at 13:30)

SEP.19 and 26 open until 20:00

(Last Admission at 19:30)

Admission : Adult/1,000Yen,

Student and Senior(Ages 65 and over)/Free

Painting

New member Talk : Wed, SEP.17 14:30 - 15:30

Open Talk : Wed, SEP.17 15:30 -

Gallery Talk : Sat, SEP.20 13:00 - 15:00

Artist talk I : Sun, SEP.21 13:00 - 15:00

Artist talk II : Sun, SEP.28 13:00 - 15:00

Sculpture

Opening Talk : Wed, SEP.17 15:00 - 16:30

Gallery Talk : Sun, SEP.21 15:00 - 16:30

Space Design

Opening Talk : Wed, SEP.17 15:30 - 16:30

SD Workshop : Tue, SEP.23 14:00 - 15:30

● SHINSEISAKU Art Exhibition in Kyoto :
Tue, NOV. 4 - Sun, NOV. 9 at Kyoto City KYOCERA Museum of Art

● SHINSEISAKU Art Exhibition in Nagoya :
Tue, DEC. 23- Sat, DEC. 27 at Aichi Prefectural Museum of Art

SHINSEISAKU Art Society

Osakaya Bldg. 202, 6-28-10, Shinjuku, Shinjuku-ku,
Tokyo, 160-0022, Japan

■ E-mail : webmaster@shinseisaku.net

■ URL : <https://www.shinseisaku.net/>



Introduction

"Creating New Spaces and New Meanings"

This year marks the 88th Shinseisaku Exhibition. The Shinseisaku Art Society logo was created by founding members Genichiro Inokuma and Kazu Wakita, and the arrow in the logo represents improvement and progress. This spirit of improvement and progress has been firmly inherited by today's Shinseisaku Exhibition.

Today, there are many problems that are difficult to solve. And they are intricately intertwined. To solve them, it is necessary to tackle them from multiple directions with various ideas and methods. Thinking to derive a moderate answer independently while maintaining a relationship with other matters is also considered to be an effective method. Essentially, I believe that art is an entity in such a position. Art is not an activity that derives absolute answers, but an activity that pursues new meaning and creativity. It is an activity that offers healing and empathy to the viewer and values diversity. Art that pursues new possibilities has the power to enhance our humanity. Shinseisaku Art Society consists of three divisions: the Painting Division, the Sculpture Division, and the Space Design Division. Shinseisaku Exhibition features a diverse range of works, including challenging works that reflect the contemporary state of art and works that are an extension of everyday life activities. At the exhibition, new spaces and new meanings will be created between the viewers and the artworks. We look forward to the participation of many people.

Toshio Nishimura, Chairman of the Shinseisaku Committee

New Members - The 87th SHINSEISAKU Art Exhibition -

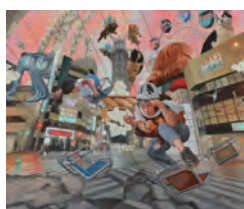

Hayato Komatsu/Painting



Momoyo Imose/Painting

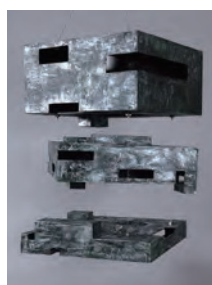

Akifumi Yamazaki /Space design

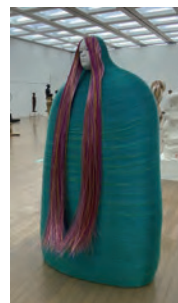

Shinpei Inazumi /Sculpture



Mikio Kawamura/Sculpture

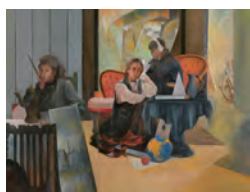

Yukie Takeda/Painting

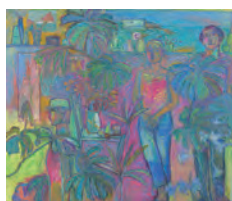

Harue Konami/Painting

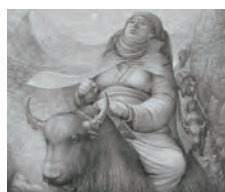

Yoshiaki Okuda/Painting



Kazuo Takita/Painting

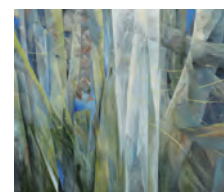

Seiji Oga /Painting

EVENT

Painting

New member Talk : Wed, SEP.17 14:30 - 15:30
Open Talk : Wed, SEP.17 15:30 -
Gallery Talk : Sat, SEP.20 13:00 - 15:00
Artist talk I : Sun, SEP.21 13:00 - 15:00
Artist talk II : Sun, SEP.28 13:00 - 15:00

Sculpture

Opening Talk : Wed, SEP.17 15:00 - 16:30
Gallery Talk : Sun, SEP.21 15:00 - 16:30

Space Design

Opening Talk : Wed, SEP.17 15:30 - 16:30
SD Workshop : Tue, SEP.23 14:00 - 15:30

TOURING EXHIBITION

SHINSEISAKU Art Exhibition in Kyoto :
Tue, NOV. 4 - Sun, NOV. 9 at Kyoto City KYOCERA Museum of Art

SHINSEISAKU Art Exhibition in Nagoya :
Tue, DEC. 23 - Sat, DEC. 27 at Aichi Prefectural Museum of Art

SHINSEISAKU Art Society

Osakaya Bldg. 202, 6-28-10, Shinjuku, Shinjuku-ku, Tokyo, 160-0022, Japan TEL : 03-6233-7008 / Inquiries during the Tokyo exhibition : 03-6812-9921
e-mail : webmaster@shinseisaku.net URL : <https://www.shinseisaku.net/>

ACCESS

< By train >

- Tokyo Metro Chiyoda Line Nogizaka Station
Direct access from Exit 6
- Tokyo Metro Hibiya Line Roppongi Station
Approximately 5-minute walk from Exit 4a
- Toei Oedo Subway Line Roppongi Station
Approximately 4-minute walk from Exit 7

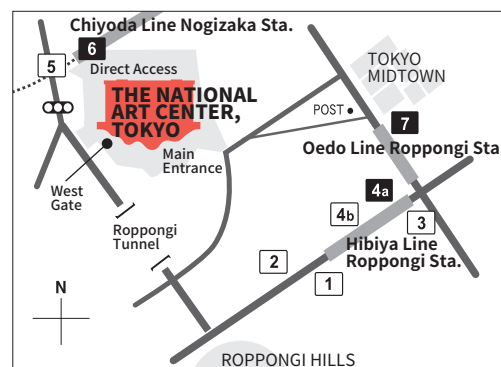

DISCOUNT COUPONS

¥1000 → ¥800

The 88th SHINSEISAKU Art Exhibition
SHINSEISAKU Art Exhibition Kyoto
SHINSEISAKU Art Exhibition Nagoya



DISCOUNT COUPONS

¥1000 → ¥800

The 88th SHINSEISAKU Art Exhibition
SHINSEISAKU Art Exhibition Kyoto
SHINSEISAKU Art Exhibition Nagoya



DISCOUNT COUPONS

¥1000 → ¥800

The 88th SHINSEISAKU Art Exhibition
SHINSEISAKU Art Exhibition Kyoto
SHINSEISAKU Art Exhibition Nagoya